

Bassoon

Ju te vuex

Erik Satie
Arr for Orchestra

♩ = 180

Intro.

A

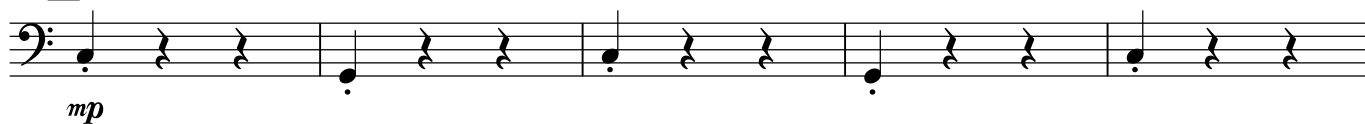

11

16

21

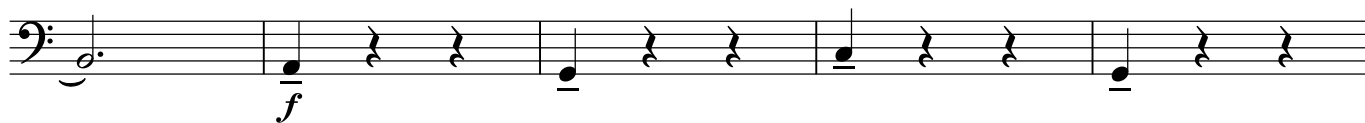

26

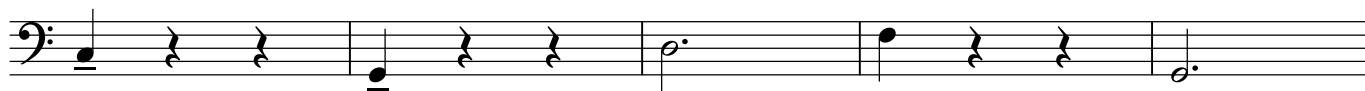

31

B

37

42

47

Ju te vuex

52

[illegible][illegible]

67

mp

C

[illegible]

77

Exercise 77, measures 1-4. The notation is on a single staff with a treble clef. Measure 1: A quarter note on G4 with a dot above it. Measure 2: A quarter rest. Measure 3: A quarter note on G4 with a dot above it, followed by a quarter note on A4 with a dot above it. Measure 4: A quarter note on G4 with a dot above it, followed by a quarter note on A4 with a dot above it.

81

86

f

91

[illegible]

103

Example 103

Ju te vuex

109

115

120

125

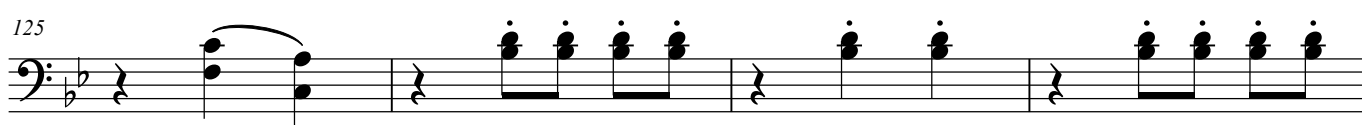

129

133

137

141

145

